



DEPARTMENT OF REGULATORY AND ECONOMIC RESOURCES  
BOARD AND CODE ADMINISTRATION DIVISION

MIAMI-DADE COUNTY  
PRODUCT CONTROL SECTION  
11805 SW 26 Street, Room 208  
Miami, Florida 33175-2474  
T (786) 315-2590 F (786) 315-2599

[www.miamidade.gov/economy](http://www.miamidade.gov/economy)

**NOTICE OF ACCEPTANCE (NOA)**

**American Metal Fabricators, Inc.**  
**dba AMF Building**  
**9040 Belvedere Road**  
**West Palm Beach, FL 33411**

**SCOPE:**

This NOA is being issued under the applicable rules and regulations governing the use of construction materials. The documentation submitted has been reviewed and accepted by Miami-Dade County RER-Product Control Section to be used in Miami Dade County and other areas where allowed by the Authority Having Jurisdiction (AHJ).

This NOA shall not be valid after the expiration date stated below. The Miami-Dade County Product Control Section (In Miami Dade County) and/or the AHJ (in areas other than Miami Dade County) reserve the right to have this product or material tested for quality assurance purposes. If this product or material fails to perform in the accepted manner, the manufacturer will incur the expense of such testing and the AHJ may immediately revoke, modify, or suspend the use of such product or material within their jurisdiction. RER reserves the right to revoke this acceptance if it is determined by Miami-Dade County Product Control Section that this product or material fails to meet the requirements of the applicable building code.

This product is approved as described herein and has been designed to comply with the High Velocity Hurricane Zone of the Florida Building Code.

**DESCRIPTION: 0.050" Aluminum Storm Panels Shutter**

**APPROVAL DOCUMENT:** Drawing No. AMF001, titled "0.050" Aluminum Storm Panel", sheets 1 through 4 of 4, prepared by Building Drops, Inc., dated June 27, 2015, last revised on December 20, 2020, signed and sealed by Hermes F. Norero, P.E., bearing the Miami-Dade County Product Control Revision stamp with the Notice of Acceptance number and the expiration date by the Miami-Dade County Product Control Section.

**MISSILE IMPACT RATING: Large and Small Missile Impact Resistant**

**LABELING:** Each panel shall bear a permanent label with the manufacturer's name or logo, city, state, the following statement: "Miami-Dade County Product Control Approved", and NOA number, per TAS-201, TAS-202, and TAS-203, unless otherwise noted herein.

**RENEWAL** of this NOA shall be considered after a renewal application has been filed and there has been no change in the applicable building code negatively affecting the performance of this product.

**TERMINATION** of this NOA will occur after the expiration date or if there has been a revision or change in the materials, use, and/or manufacture of the product or process. Misuse of this NOA as an endorsement of any product, for sales, advertising or any other purposes shall automatically terminate this NOA. Failure to comply with any section of this NOA shall be cause for termination and removal of NOA.

**ADVERTISEMENT:** The NOA number preceded by the words Miami-Dade County, Florida, and followed by the expiration date may be displayed in advertising literature. If any portion of the NOA is displayed, then it shall be done in its entirety.

**INSPECTION:** A copy of this entire NOA shall be provided to the user by the manufacturer or its distributors and shall be available for inspection at the job site at the request of the Building Official.

This NOA revises NOA #18-0516.06 and consists of this page 1, evidence submitted pages E-1, E-2, E-3, E-4 & E-5 as well as approval document mentioned above.

The submitted documentation was reviewed by **Helmy A. Makar, P.E., M.S.**

*H.M.*  
*03/11/21*

NOA No. 20-1223.08  
Expiration Date:  
Approval Date:  
Page 1

**American Metal Fabricators, Inc.**  
**dba AMF Building**

**NOTICE OF ACCEPTANCE: EVIDENCE SUBMITTED**

**1. EVIDENCE SUBMITTED UNDER PREVIOUS APPROVAL # 01-0410.10**

**A. DRAWINGS**

1. *Drawing No. 00-408, titled "0.050" Aluminum Storm Panel", prepared by Knezevich & Associates, Inc., signed and sealed by V. J. Knezevich, P.E., dated March 30, 2001, last revision #2 dated August 13, 2001, sheets 1 through 4 of 4.*

**B. TESTS**

1. *Test report on: 1) Uniform Static Air Pressure test Loading, per PA 202-94; 2) Large Missile Impact Test, per PA 201-94, and 3) Cyclic Loading Wind Pressure Test, per PA 203-94 of aluminum storm panels, prepared by Construction Testing Corporation, Report No. 01-005, dated 02/24/2001, signed and sealed by Christopher G. Tyson, P.E.*

**C. CALCULATIONS**

1. *Comparative analysis and anchor calculation, titled 0.050" Aluminum Alloy Storm Panels, dated March 30, 2001, pages 1 through 31 and anchor manufacturers appendix, prepared by Knezevich and Associates Inc., signed and sealed by V.J. Knezevich, P.E.*
2. *Comparative analysis, dated July 16, 2001, 3 pages, prepared by Knezevich and Associates Inc., signed and sealed by V.J. Knezevich, P.E.*

**D. MATERIAL CERTIFICATIONS**

1. *Mill Certified Inspection Invoice #167143 B, dated 08/18/00 for Aluminum Alloy 5052-H32 by Commonwealth Aluminum.*
2. *Certified Tensile Test Report No. CTL #0296G, issued by Certified Testing Laboratories dated 03/13/01 for Aluminum sample CTC-01-005, signed and sealed by Ramesh Patel, P.E.*

**2. EVIDENCE SUBMITTED UNDER PREVIOUS APPROVAL #06-0823.06**

**A. DRAWINGS**

1. *Drawing No. 06-537, titled " 0.050" Aluminum Storm Panel", sheets 1 through 4 of 4, prepared by Thornton Tomasetti, dated December 06, 2006, last revision #0 dated December 06, 2006, signed and sealed by V. J. Knezevich, P.E.*

**B. TESTS**

1. *None.*

---

**Helmy A. Makar, P.E., M.S.**  
**Product Control Section Supervisor**  
**NOA No. 20-1223.08**  
**Expiration Date:**  
**Approval Date:**

**American Metal Fabricators, Inc.**  
**dba AMF Building**

**NOTICE OF ACCEPTANCE: EVIDENCE SUBMITTED**

**C. CALCULATIONS**

1. *Revised Anchor Calculations and details for 0.050" Aluminum Storm Panels, dated December 05, 2006, pages 1 through 15 of 15, prepared by Thornton Tomasetti, signed and sealed by V. J. Knezevich, P.E.*

**D. QUALITY ASSURANCE**

1. *By Miami-Dade County Building Code Compliance Office.*

**E. MATERIAL CERTIFICATIONS**

1. *None.*

**3. EVIDENCE SUBMITTED UNDER PREVIOUS APPROVAL # 11-0810.01**

**A. DRAWINGS**

1. *None.*

**B. TESTS**

1. *None.*

**C. CALCULATIONS**

1. *None.*

**D. QUALITY ASSURANCE**

1. *By Miami-Dade County Building and Neighborhood Compliance Department (BNC).*

**E. MATERIAL CERTIFICATIONS**

1. *None.*

**F. OTHERS**

1. *Compliance letter by Knezevich Associates Consultant Engineers, dated July 27, 2011, certify compliance with the FBC, 2007 Edition with the 2010 supplement requirements, signed and sealed by V. John Knezevich, P.E.*
2. *A letter by Blackwater Testing, Inc., dated August 08, 2011, notes a contract for verification test of the 0.050" Aluminum Storm Panel, signed by Dennis W. Duffy.*

---

**Helmy A. Makar, P.E., M.S.**  
**Product Control Section Supervisor**  
**NOA No. 20-1223.08**  
**Expiration Date:**  
**Approval Date:**

**American Metal Fabricators, Inc.**  
**dba AMF Building**

**NOTICE OF ACCEPTANCE: EVIDENCE SUBMITTED**

**4. EVIDENCE SUBMITTED UNDER PREVIOUS APPROVAL #12-0403.01**

**A. DRAWINGS**

1. *Drawing No. 12-104, titled " 0.050" Aluminum Storm Panel", sheets 1 through 4 of 4, prepared by Knezevich Associates Consulting Engineers, dated January 24, 2012, signed and sealed by V. J. Knezevich, P.E.*

**B. TESTS**

1. *Test report on: 1) Uniform Static Air Pressure test Loading, per PA 202-94; 2) Large Missile Impact Test, per PA 201-94, and 3) Cyclic Loading Wind Pressure Test, per PA 203-94 of aluminum storm panels, prepared by Blackwater Testing, Inc., Report No. AE-11-001, dated 01/16/2012, signed and sealed by Yamil Kuti, P.E.*

**C. CALCULATIONS**

1. *None.*

**D. QUALITY ASSURANCE**

1. *By Miami-Dade County Department of Regulatory and Economic Resources.*

**E. MATERIAL CERTIFICATIONS**

1. *None.*

**F. OTHERS**

1. *Compliance letter by Knezevich Associates Consultant Engineers, dated January 24, 2012, certify compliance with the FBC, 2010 Edition, signed and sealed by V. John Knezevich, P.E.*
2. *Bill of Sales.*

**5. EVIDENCE SUBMITTED UNDER PREVIOUS APPROVAL #15-1207.03**

**A. DRAWINGS**

1. *Drawing No. AMF001, titled " 0.050" Aluminum Storm Panel", sheets 1 through 4 of 4, prepared by Building Drops, Inc., dated June 27, 2015, signed and sealed by Hermes F. Norero, P.E.*

**B. TESTS**

1. *None.*

**C. CALCULATIONS**

1. *Revised Anchor Calculations and details for 0.050" Aluminum Storm Panels, dated June 02, 2016, pages 1 through 21 of 21, prepared by Building Drops, Inc., signed and sealed by Hermes F. Norero, P.E.*

---

**Helmy A. Makar, P.E., M.S.**  
**Product Control Section Supervisor**  
**NOA No. 20-1223.08**  
**Expiration Date:**  
**Approval Date:**

**American Metal Fabricators, Inc.**  
**dba AMF Building**

**NOTICE OF ACCEPTANCE: EVIDENCE SUBMITTED**

**D. QUALITY ASSURANCE**

1. *By Miami-Dade County Department of Regulatory and Economic Resources.*

**E. MATERIAL CERTIFICATIONS**

1. *None.*

**F. OTHERS**

1. *Compliance letter prepared by Building Drops, Inc., signed and sealed by Hermes F. Norero, P.E., certify compliance with the FBC, 2014 Edition.*

**6. EVIDENCE SUBMITTED UNDER PREVIOUS APPROVAL #17-0118.07**

**A. DRAWINGS**

1. *None.*

**B. TESTS**

1. *None.*

**C. CALCULATIONS**

1. *None.*

**D. QUALITY ASSURANCE**

1. *By Miami-Dade County Department of Regulatory and Economic Resources (RER).*

**E. MATERIAL CERTIFICATIONS**

1. *None.*

**7. EVIDENCE SUBMITTED UNDER PREVIOUS APPROVAL #18-0516.06**

**A. DRAWINGS**

1. *None.*

**B. TESTS**

1. *None.*

**C. CALCULATIONS**

1. *None.*

**D. QUALITY ASSURANCE**

1. *By Miami-Dade County Department of Regulatory and Economic Resources (RER).*

**E. MATERIAL CERTIFICATIONS**

1. *None.*

---

**Helmy A. Makar, P.E., M.S.**  
**Product Control Section Supervisor**  
**NOA No. 20-1223.08**  
**Expiration Date:**  
**Approval Date:**

**American Metal Fabricators, Inc.**  
**dba AMF Building**

**NOTICE OF ACCEPTANCE: EVIDENCE SUBMITTED**

**F. OTHERS**

1. *Compliance letter, dated 08/21/17, prepared by Building Drops, Inc., signed and sealed by Hermes F. Norero, P.E., certify compliance with the FBC, 2017 Edition.*

**8. NEW EVIDENCE SUBMITTED**

**A. DRAWINGS**

1. *Drawing No. AMF001, titled "0.050" Aluminum Storm Panel", sheets 1 through 4 of 4, prepared by Building Drops, Inc., dated June 27, 2015, last revised on December 20, 2020, signed and sealed by Hermes F. Norero, P.E.*

**B. TESTS**

1. *None.*

**C. CALCULATIONS**

1. *None.*

**D. QUALITY ASSURANCE**

1. *By Miami-Dade County Department of Regulatory and Economic Resources (RER).*

**E. MATERIAL CERTIFICATIONS**

1. *None.*

**F. OTHERS**

1. *Compliance Letter, dated 11/02/120 prepared by Building Drops, Inc., signed and sealed by Hermes F. Norero, P.E., certify compliance with the FBC, 2020 Edition.*

---

**Helmy A. Makar, P.E., M.S.**  
**Product Control Section Supervisor**  
**NOA No. 20-1223.08**  
**Expiration Date:**  
**Approval Date:**



**AMERICAN METAL FABRICATORS, INC.**  
 1501 53rd Street  
 Mangonia Park, FL 33407  
 PH: (561)790-5799  
 FAX: (561)790-2320

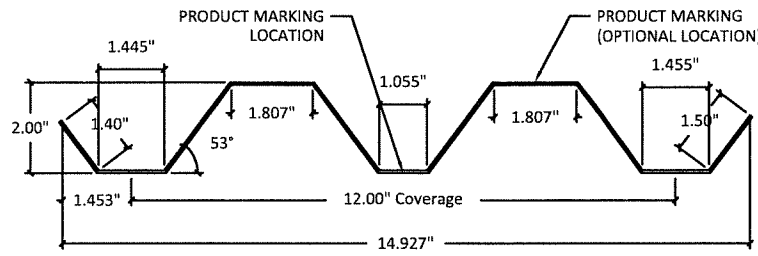

**1 STORM PANEL**  
 Scale: 3" = 1'-0"

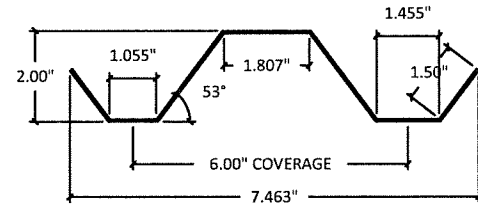

**1a HALF PANEL**  
 Scale: 3" = 1'-0"  
 ONE HALF PANEL PER OPENING MAY BE USED AS REQUIRED TO COVER OPENING

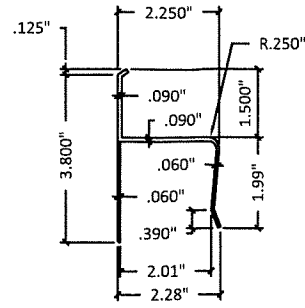

**2 'h' HEADER**  
 Scale: 3" = 1'-0"

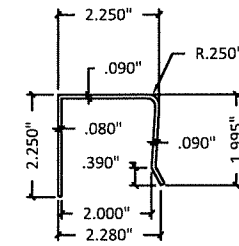

**3 'U' HEADER**  
 Scale: 3" = 1'-0"

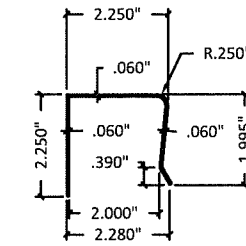

**3a 'U' HEADER**  
 Scale: 3" = 1'-0"

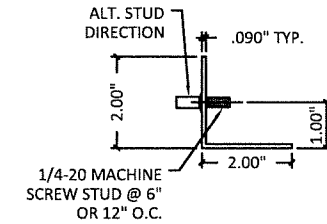

**4 STUDDED ANGLE**  
 Scale: 3" = 1'-0"

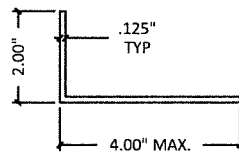

**5 ANGLE**  
 Scale: 3" = 1'-0"

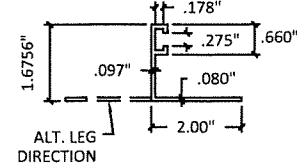

**6 'E' TRACK**  
 Scale: 3" = 1'-0"

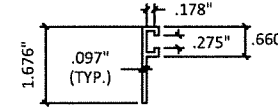

**6a 'F' TRACK**  
 Scale: 3" = 1'-0"

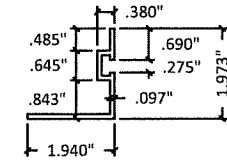

**6b REV. 'F' ANGLE**  
 Scale: 3" = 1'-0"

**GENERAL NOTES**

- THESE APPROVAL DOCUMENTS REPRESENT A SHUTTER ANALYZED WITH PROVISION SET FOR THE ISSUANCE OF A NOTICE OF ACCEPTANCE (NOA) BY MIAMI-DADE COUNTY PRODUCT CONTROL SECTION FOR THE HIGH VELOCITY HURRICANE ZONE (HVHZ) OF THE 7TH EDITION FLORIDA BUILDING CODE.
- NO INCREASE IN ALLOWABLE STRESS HAS BEEN USED IN THE DESIGN OF THIS PRODUCT. WIND LOAD DURATION FACTOR Cd = 1.6 WAS USED FOR WOOD SCREW DESIGN.
- DETERMINE THE POSITIVE AND NEGATIVE DESIGN LOADS TO USE WHEN REFERENCING THESE DOCUMENTS IN ACCORDANCE WITH THE GOVERNING CODE AND GOVERNING WIND VELOCITY. FOR WIND LOAD CALCULATIONS IN ACCORDANCE WITH ASCE 7-10 A DIRECTIONALITY FACTOR OF Kd = 0.85 SHALL BE USED.
- THESE APPROVAL DOCUMENTS ARE GENERIC AND DO NOT INCLUDE INFORMATION FOR SITE SPECIFIC APPLICATION OF THIS SHUTTER SYSTEM.
- THESE APPROVAL DOCUMENTS ARE SUITABLE TO BE APPLIED BY LICENSED CONTRACTOR, PROVIDED THE CONTRACTOR DOES NOT DEVIATE FROM THE CONDITIONS DETAILED HEREIN AND THE CONTRACTOR VERIFIES THAT THE EXISTING STRUCTURE DOES NOT DEVIATE IN EITHER FORM OR MATERIAL FROM THE STRUCTURAL SUBSTRATES DETAILED HEREIN.
- ANY MODIFICATIONS OR ADDITIONS TO THESE APPROVAL DOCUMENTS WILL VOID THE APPROVAL DOCUMENTS.
- WHEN THE SITE CONDITIONS DEVIATE FROM THESE APPROVAL DOCUMENTS, THE BUILDING OFFICIAL MAY ELECT ONE OF THE FOLLOWING OPTIONS.  
 A) REQUIRE THAT SITE SPECIFIC DOCUMENTS BE PREPARED, SIGNED, DATED AND SEALED BY A LICENSED ENGINEER OR REGISTERED ARCHITECT, WHICH DETAIL AND JUSTIFY THE DEVIATION. SAID DOCUMENTS SHALL BE SUBMITTED TO THE PRODUCT ENGINEER FOR REVIEW AS A CONDITION TO THE BUILDING OFFICIAL GRANTING HIS/HER APPROVAL.  
 B) REQUIRE THAT A ONE TIME SITE SPECIFIC APPROVAL BE APPLIED FOR AND SECURED FROM THE MIAMI-DADE COUNTY PRODUCT CONTROL SECTION.  
 WHEN THE SITE CONDITIONING DEVIATIONS OCCUR WITHIN THE HIGH VELOCITY HURRICANE ZONE AREAS ONLY OPTION "B" SHALL BE ACCEPTED BY THE BUILDING OFFICIAL.
- PRODUCT MARKINGS SHALL BE WITHIN 12" OF ONE END OF THE PANEL WITH A MINIMUM OF ONE MARKING PER PANEL AND SHOULD BE PERMANENTLY LABELED AS FOLLOWS.  
 AMF BUILDING PRODUCTS  
 WEST PALM BEACH, FLORIDA  
 MIAMI-DADE COUNTY PRODUCT CONTROL SECTION APPROVED
- STORM PANELS SHALL BE 3004-H34 OR 5052-H32 ALUMINUM ALLOY 0.050" THICK, (WITH Fy = 28.850 P.S.I. MIN.) ALL EXTRUSIONS SHALL BE 6063-T6 ALUMINUM ALLOY, U.O.N.
- ALL FASTENERS AND BOLTS TO BE 2024-T4 ALUMINUM ALLOY, 304 SERIES STAINLESS STEEL, OR GALVANIZED STEEL WITH A 33 K.S.I. MINIMUM YIELD STRENGTH.
- TOP & BOTTOM DETAILS SHOWN MAY BE INTERCHANGED AS FIELD CONDITIONS DICTATE. PANELS MAY BE MOUNTED HORIZONTALLY WERE APPLICABLE.
- THE PERMIT HOLDER SHALL VERIFY THE ADEQUACY OF THE EXISTING STRUCTURE TO SUSTAIN THE NEW SUPERIMPOSED LOADS AND TO VERIFY ALL DIMENSIONS AT THE JOB SITE, BEFORE COMMENCING WITH THE WORK.

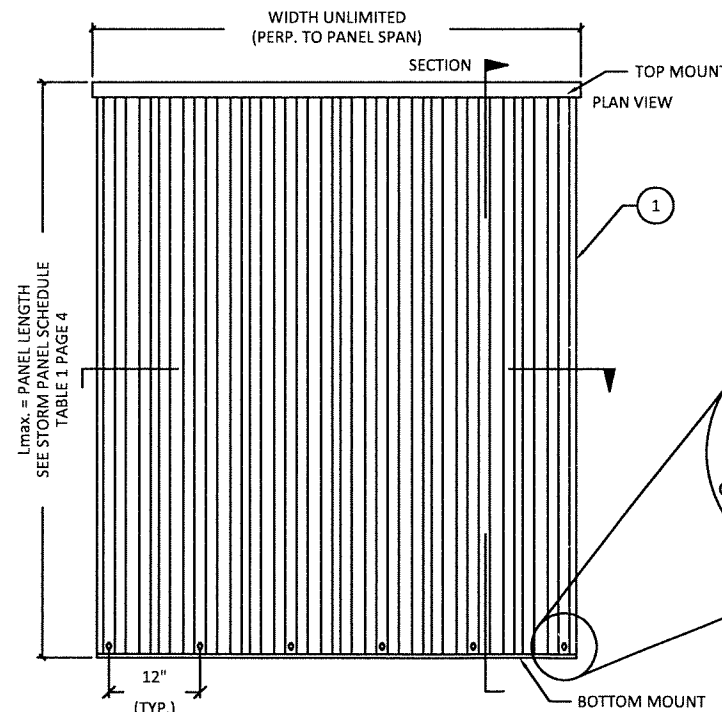

**9 TYP. ELEVATION**

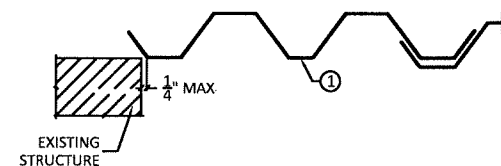

**TYPICAL PLAN VIEWS**  
 Scale: 1 1/2" = 1'-0"

**7 ZAMAC ALLOY WASHERED WINGNUT**  
 Scale: HALF SIZE

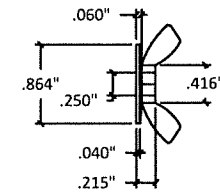

**8 KEY HOLE WASHER**  
 .090" THICK  
 Scale: 3" = 1'-0"  
 3003-H14 ALUMINUM ALLOY

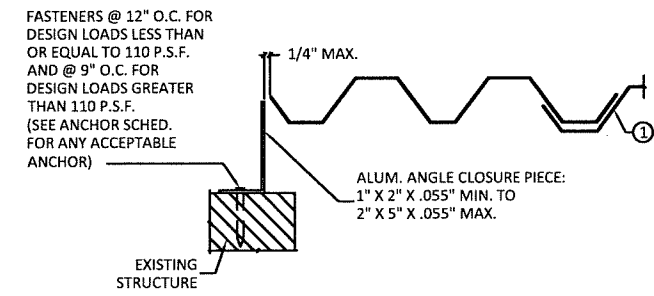
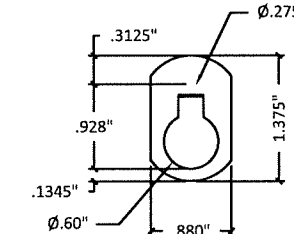

FASTENERS @ 12" O.C. FOR DESIGN LOADS LESS THAN OR EQUAL TO 110 P.S.F. AND @ 9" O.C. FOR DESIGN LOADS GREATER THAN 110 P.S.F. (SEE ANCHOR SCHED. FOR ANY ACCEPTABLE ANCHOR)

Digitally signed by Hermes F Norero  
 Reason: I am approving this document  
 Date: 2020.12.17 19:39:07 -05'00'

TITLE: 0.050" ALUMINUM STORM PANEL  
 GENERAL NOTES  
 PREPARED BY: BUILDING DROPS, INC.  
 398 E. DANIA BEACH BLVD. #338  
 DANIA BEACH, FL 33004  
 PH: (954) 399-8478 FX: (954) 744-4738

REVISIONS	DESCRIPTION	BY	DATE
1	TABLE 2 DIMENSIONS UPDATED	SM	11/16
2	FBC 2020 UPDATE	LL	12/20

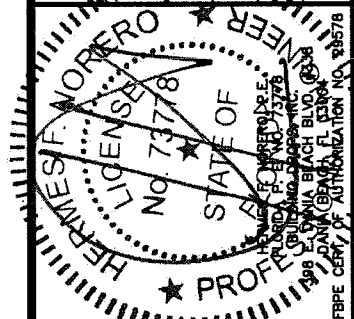

DATE: 06.27.15  
 DWN BY: LS  
 CHK BY: HFN  
 SCALE: NTS  
 DWG #: AMF001  
 SHEET: 1 OF 4



**AMERICAN METAL FABRICATORS, INC.**  
 1501 53rd Street  
 Mangonia Park, FL 33407  
 PH: (561)790-5799  
 FAX: (561)790-2320

TITLE:  
 0.050" ALUMINUM STORM PANEL  
 VERTICAL SECTIONS

PREPARED BY:  
 BUILDING DROPS, INC.  
 398 E. DANIA BEACH BLVD. #338  
 DANIA BEACH, FL 33004  
 PH: (954) 399-8478 FX: (954) 744-4738

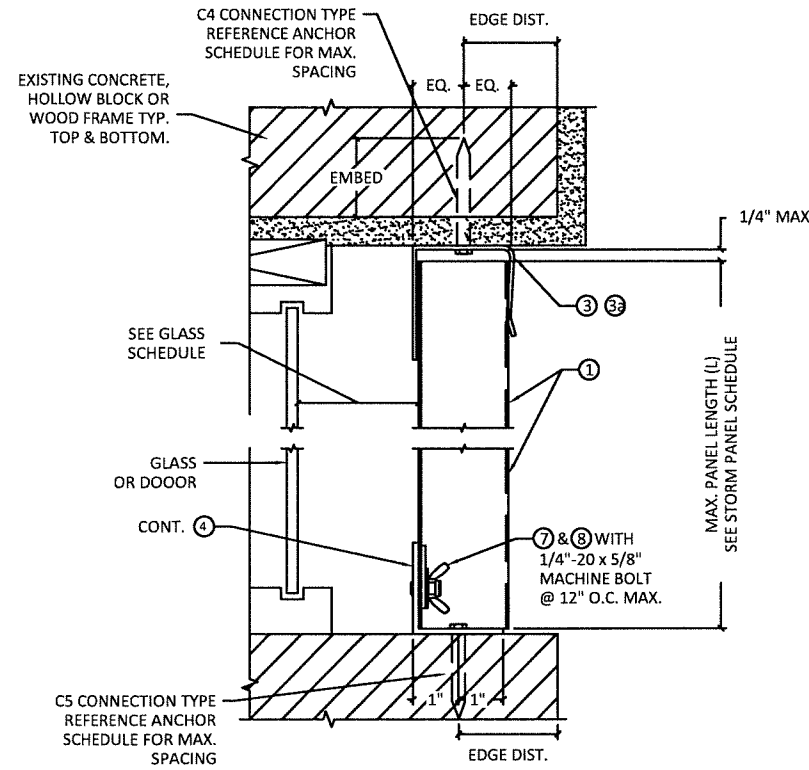
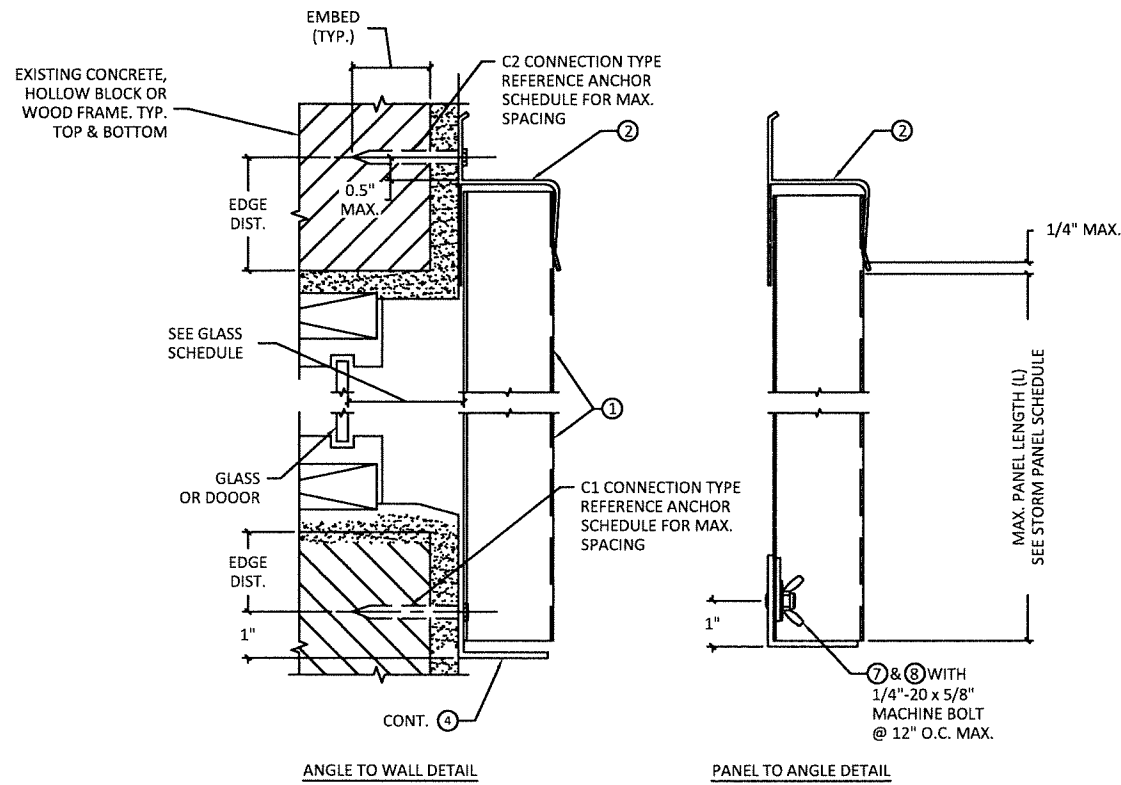

**A WALL MOUNT SECTION**  
 Scale: 3" = 1'-0"

**B CEILING/INSIDE MOUNT SECTION**  
 Scale: 3" = 1'-0"

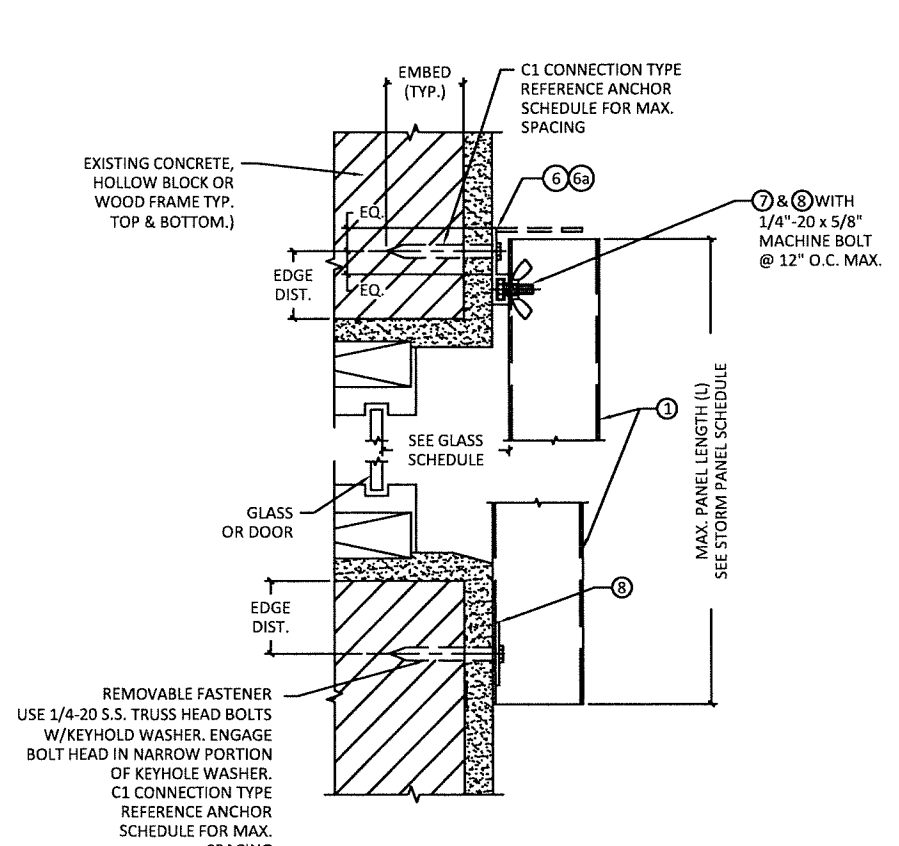
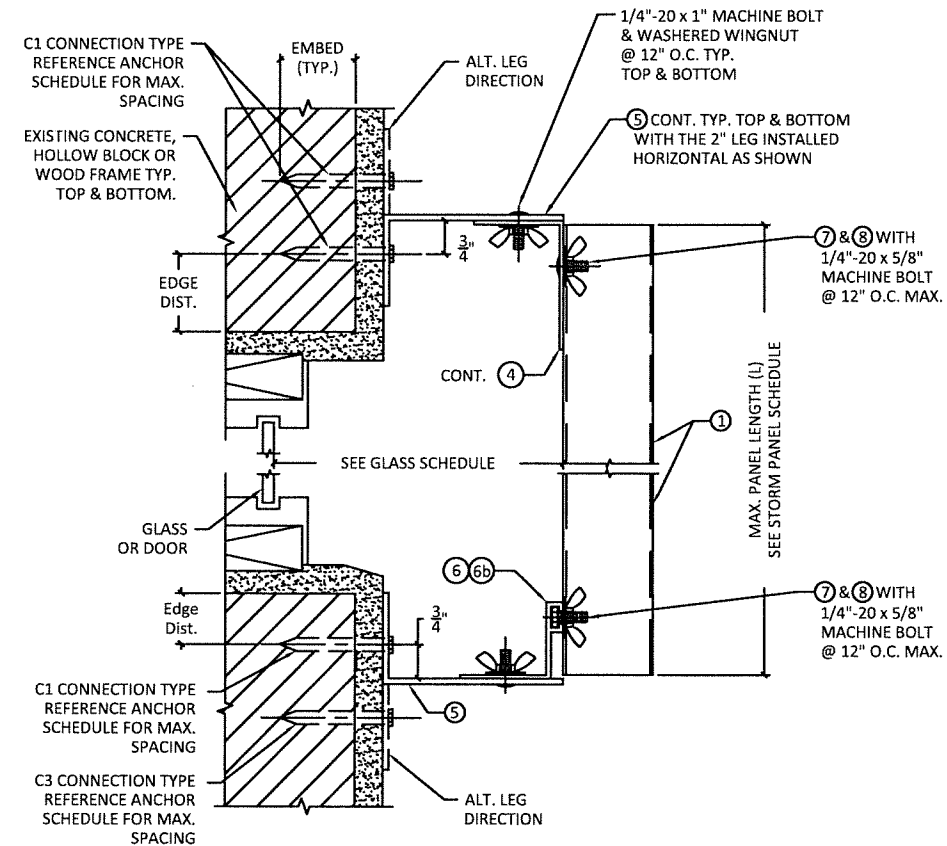

**C BUILD-OUT MOUNT SECTION**  
 Scale: 3" = 1'-0"

**D WALL MOUNT SECTION (DIRECT MOUNT)**  
 Scale: 3" = 1'-0"

**REVISIONS**

NO.	DESCRIPTION	BY	DATE
1	TABLE 2 DIMENSIONS UPDATED	SM	11/16
2	FBC 2020 UPDATE	LL	12/20

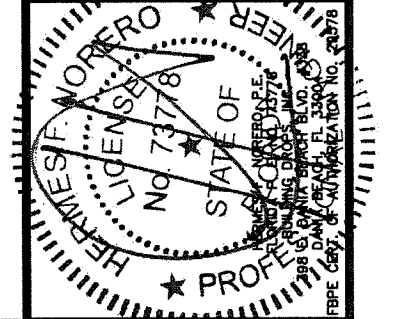

DATE:	06.27.15
DWN BY:	LS
CHK BY:	HFN
SCALE:	NTS

DWG #:  
**AMF001**  
 SHEET: **2 OF 4**







AMERICAN METAL FABRICATORS, INC.  
 1501 53rd Street  
 Mangonia Park, FL 33407  
 PH: (561)790-5799  
 FAX: (561)790-2320

**TABLE 2**

MINIMUM STORM PANEL SEPARATION FROM GLASS*			
POSITIVE DESIGN LOAD (W) (PSF)	ACTUAL SPAN (L) (FT-IN)	MIN. SEPARATION FROM GLASS FOR INSTALLATIONS LESS THAN 30' ABOVE GRADE (INCHES)	MIN. SEPARATION FROM GLASS FOR INSTALLATIONS GREATER THAN 30' ABOVE GRADE (INCHES)
30.0	3-6	3-1/2	1-5/16
	8-8	3-1/2	1-7/8
	10-8	4-1/4	2-3/4
40.0	3-6	3-1/2	1-5/16
	8-8	3-1/2	2-1/8
	10-8	4-1/4	3-1/8
50.0	3-6	3-1/2	1-5/16
	8-8	3-1/2	2-3/8
	9-11	4-1/4	3-1/8
60.0	3-6	3-1/2	1-5/16
	8-8	3-1/2	2-9/16
	9-6	4-1/4	3-1/8
70.0	3-6	3-1/2	1-5/16
	8-8	3-1/2	2-3/4
	9-0	4-1/4	3
80.0	3-6	3-1/2	1-5/16
	6-6	3-1/2	1-13/16
	8-2	3-1/2	2-5/8
90.0	3-6	3-1/2	1-5/16
	5-6	3-1/2	1-9/16
	7-3	3-1/2	2-3/16
100.0	3-6	3-1/2	1-5/16
	6-7	3-1/2	2
110.0	3-6	3-1/2	1-5/16
	5-11	3-1/2	1-3/4

\*SEE TABLES 1 & 2 NOTES NUMBER 3

**TABLE 1**

MAXIMUM ALLOWABLE STORM PANEL SPAN SCHEDULE	
NEG. DESIGN LOAD (PSF)	L max, (FT-IN)
30.0	10-8
35.0	10-8
40.0	10-4
45.0	10-0
48.0	9-10
50.0	9-9
55.0	9-6
60.0	9-4
62.0	9-3
65.0	9-1
67.0	9-1
70.0	8-11
72.0	8-10
75.0	8-8
80.0	8-2
90.0	7-3
100.0	6-7
110.0	5-11
115.0	5-8
120.0	5-5
130.0	5-0
140.0	4-8
150.0	4-4
160.0	4-1
170.0	3-10
180.0	3-7
190.0	3-5
200.0	3-3

**TABLE 1 & 2 NOTES:**

1. ENTER TABLE 1 WITH NEGATIVE DESIGN LOAD TO DETERMINE MAX. PANEL SPAN (Lmax.) POSITIVE LOADS LESS THAN OR EQUAL TO THE NEGATIVE LOAD ARE ACCEPTABLE.
2. FOR DESIGN LOADS BETWEEN TABULATED VALUES, USE NEXT HIGHER LOAD OR LINEAR INTERPOLATION MAY BE USED TO DETERMINE ALLOWABLE SPANS.
3. ENTER TABLE 2 WITH POSITIVE DESIGN LOAD TO DETERMINE MIN. SEPARATION FROM GLASS.

TITLE:  
 0.050" ALUMINUM STORM PANEL STORM PANEL SPAN SCHEDULE

PREPARED BY:  
 BUILDING DROPS, INC.  
 398 E. DANIA BEACH BLVD. #338  
 DANIA BEACH, FL 33004  
 PH: (954) 399-8478 FX: (954) 744-4738

**REVISIONS**

DESCRIPTION	BY	DATE
TABLE 2 DIMENSIONS UPDATED	SM	11/16
FBC 2020 UPDATE	LL	12/20

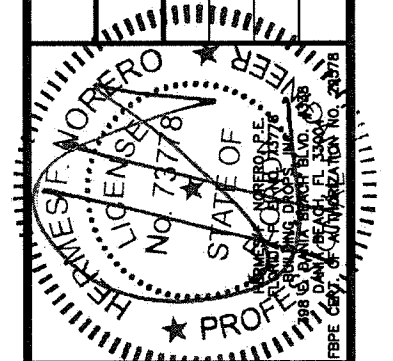

DATE: 06.27.15  
 DWN BY: LS  
 CHK BY: HFN  
 SCALE: NTS

DWG #:  
**AMF001**  
 SHEET: **4 OF 4**